Lee County County Manager Selection Process
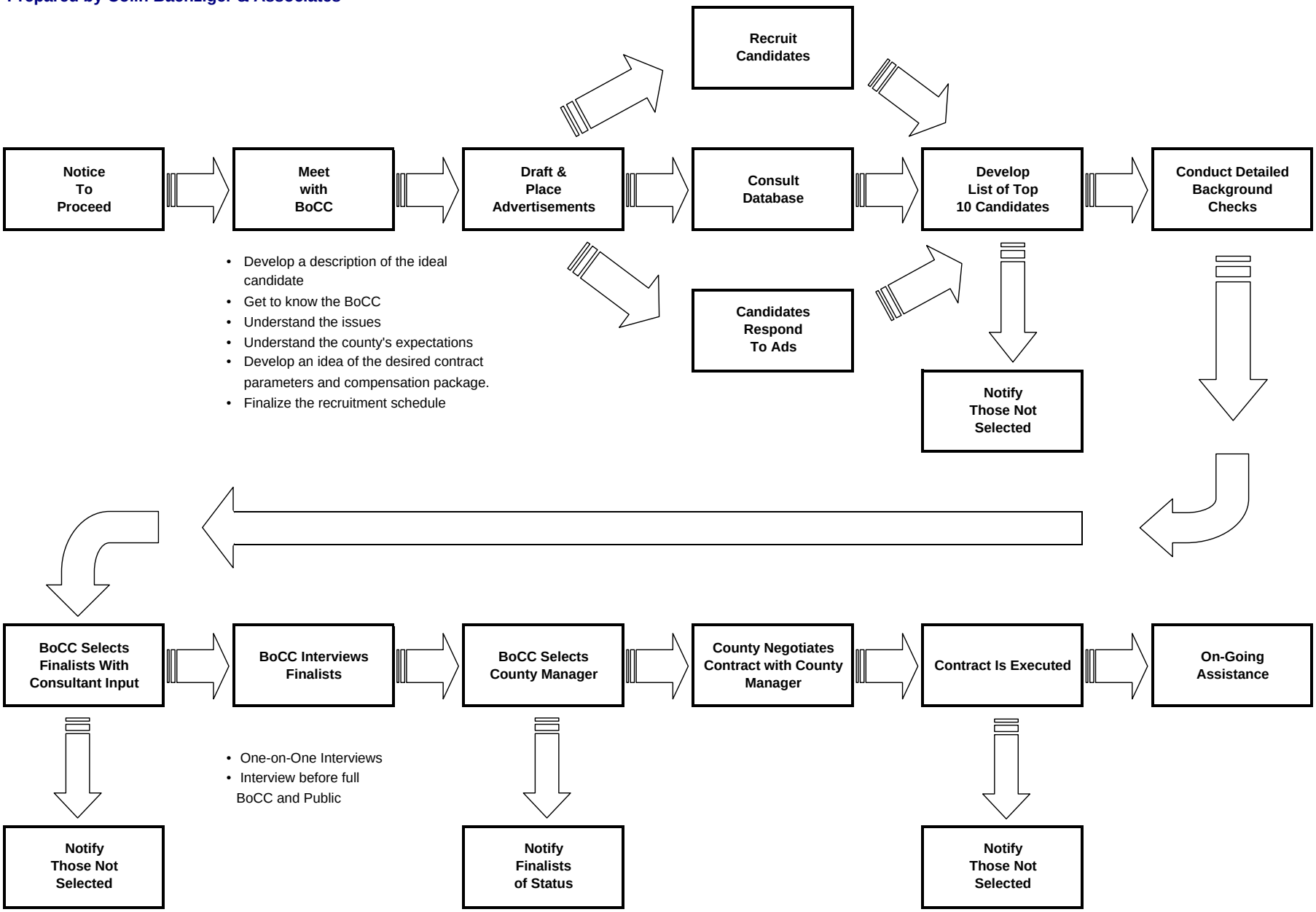
Prepared by Colin Baenziger & Associates